

19980218 0022

PART OF SECTIONS 1 AND 12,
TOWNSHIP 17 NORTH, RANGE 17 EAST, W.M.



LEGEND

- SET 5/8" REBAR W/ YELLOW CAP - "NELSON 18092"
- FOUND PIN & CAP
- x — FENCE

GRAPHIC SCALE

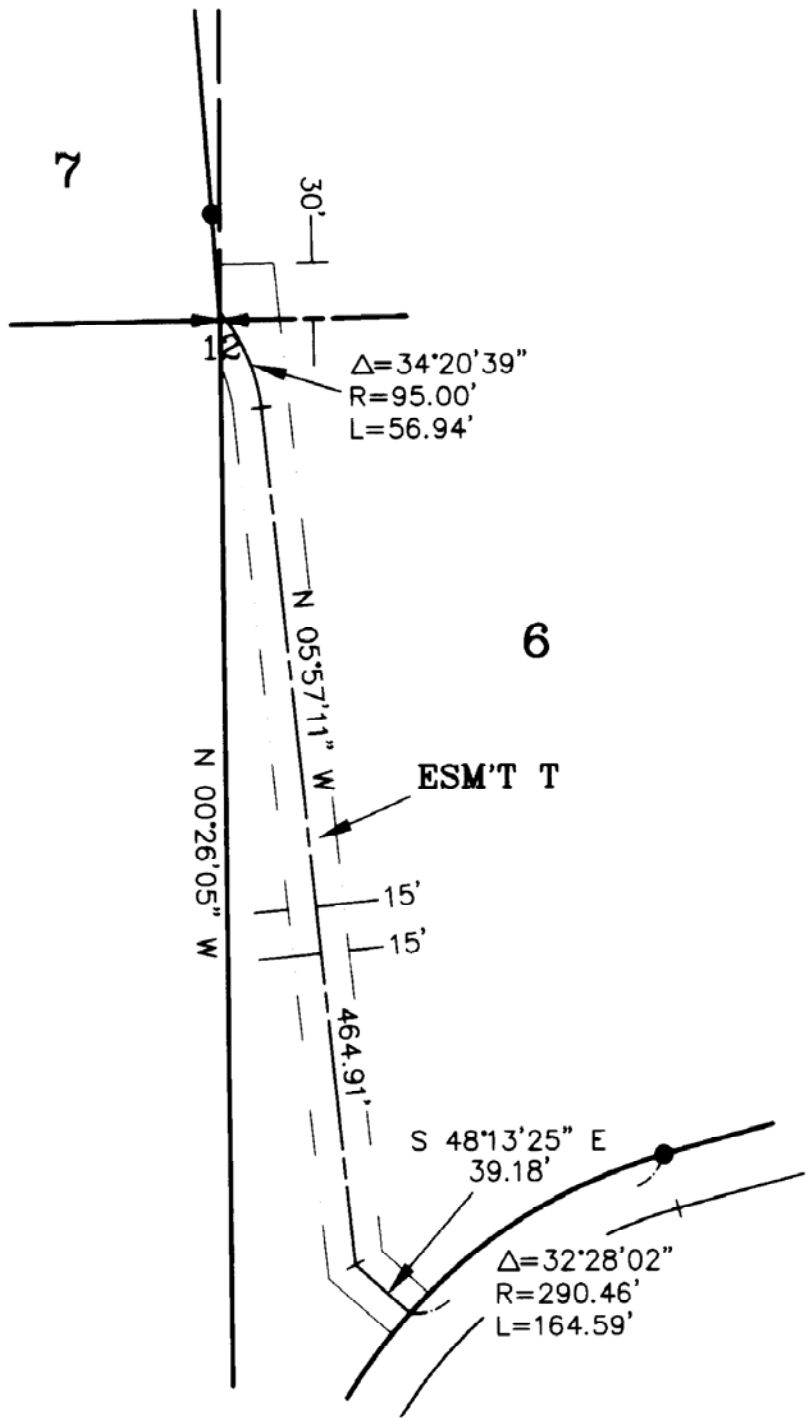
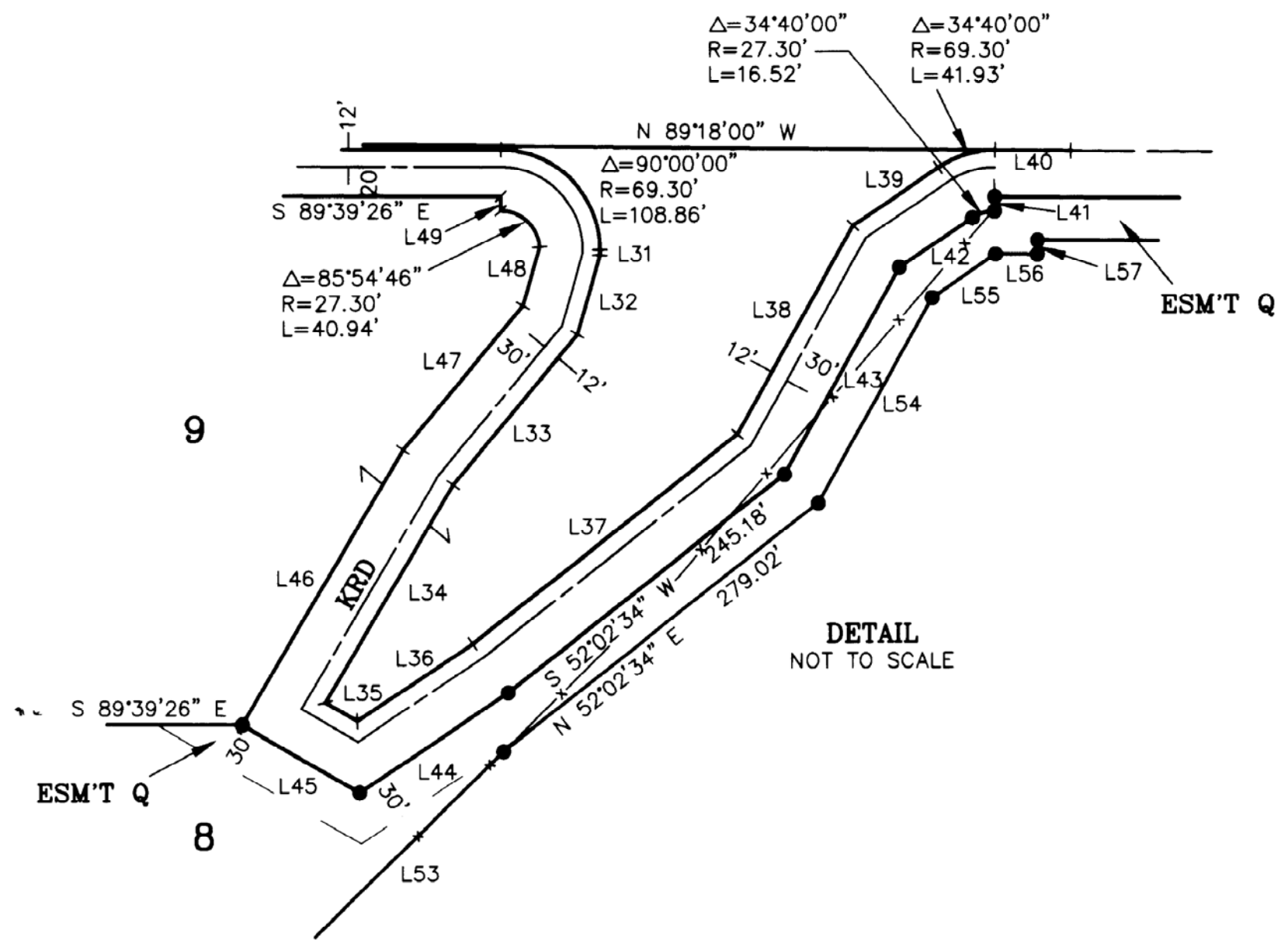
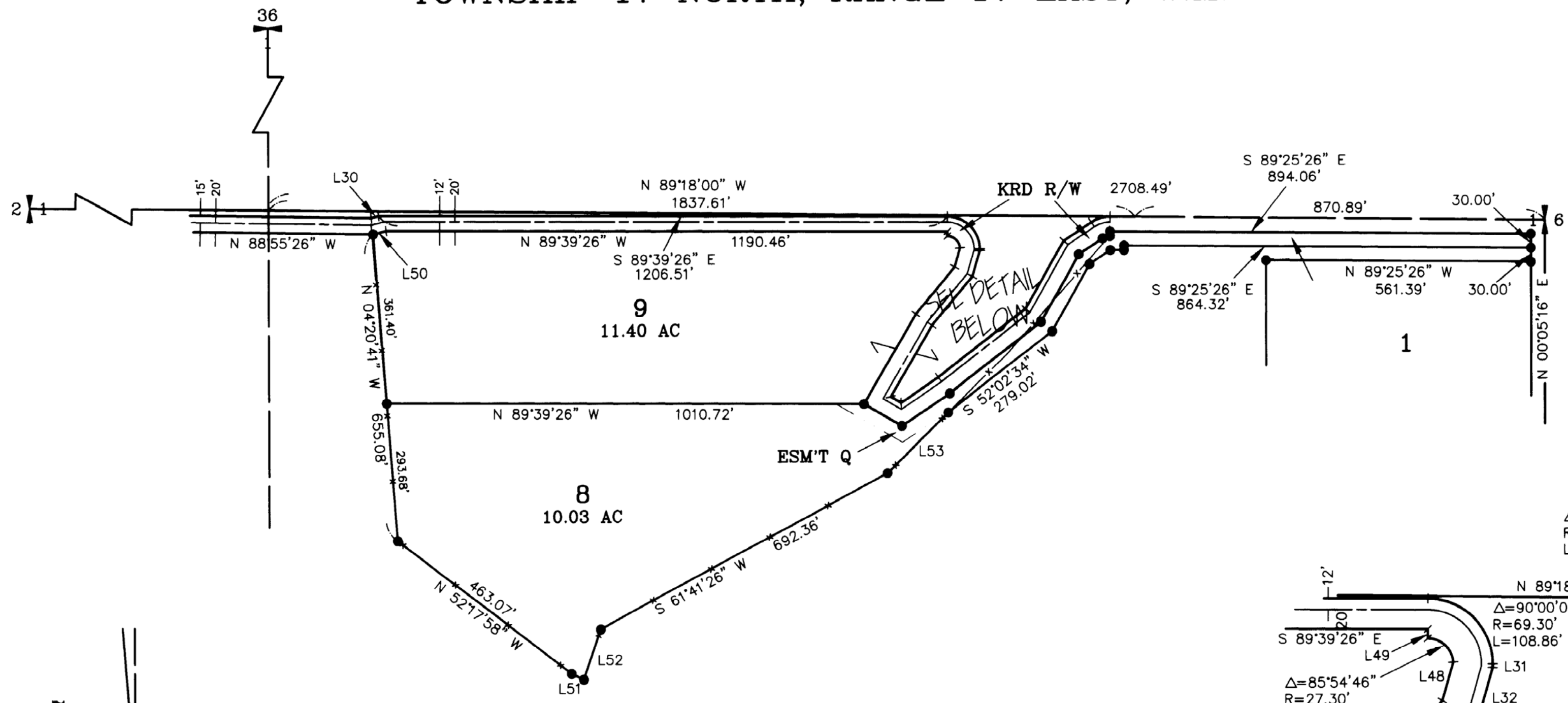
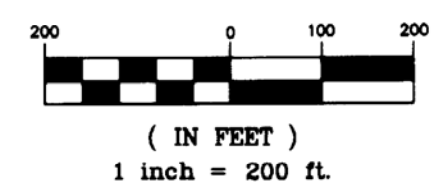

LINE	DIRECTION	DISTANCE
L30	N 75°50'34" E	15.92'
L31	N 00°20'34" E	3.68'
L32	N 16°14'34" E	56.98'
L33	N 39°50'34" E	135.51'
L34	S 30°21'34" W	175.00'
L35	N 59°38'26" W	25.47'
L36	N 56°08'34" E	96.04'
L37	N 52°02'34" E	235.13'
L38	N 29°02'34" E	165.42'
L39	S 55°54'34" W	70.97'
L40	S 89°25'26" E	52.92'
L41	N 00°34'34" E	10.00'
L42	S 55°54'34" W	60.93'
L43	S 29°02'34" W	163.94'
L44	S 56°08'34" W	123.90'
L45	S 59°38'26" E	93.83'
L46	N 30°21'34" E	220.49'
L47	N 39°50'34" E	130.22'
L48	N 16°14'34" E	42.09'
L49	N 00°20'34" E	10.00'
L50	N 75°50'34" E	28.13'
L51	N 64°06'21" W	29.15'
L52	N 18°46'26" E	112.95'
L53	N 45°27'19" E	182.92'
L54	N 29°02'34" E	162.88'
L55	S 55°54'34" W	52.93'
L56	N 89°25'26" W	29.16'
L57	N 00°34'34" E	10.00'

AUDITOR'S CERTIFICATE

Filed for record this 18TH day of FEBRUARY,
1998, at 4:39 P.M., in Book 23 of Surveys
at page(s) 73 at the request of Cruse & Nelson.

BEVERLY M. ALLENBAUGH BY: *P. Nelson, Deputy*
KITITIS COUNTY AUDITOR

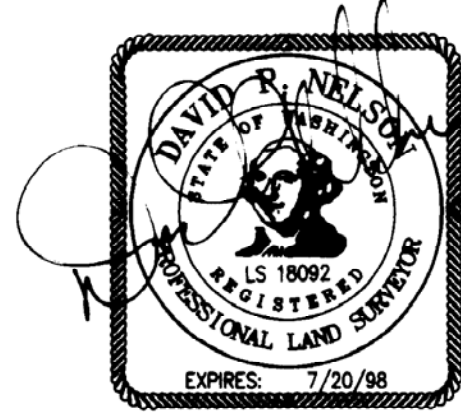

FEBRUARY 18, 1998

CRUSE & NELSON
PROFESSIONAL LAND SURVEYORS
217 East Fourth Street P.O. Box 959
Ellensburg, WA 98926 (509) 925-4747
RICHARDS PROPERTY